

2024 OCTOBER (10/14—10/30)

CROSS-UNIVERSITY OPEN EMI COURSE OBSERVATION

The NTNU Resource Center for EMI cross-institutional resource integration project encompasses 10 universities, featuring 14 open classroom observation sessions.

This integration not only strengthens collaboration with universities in central and eastern Taiwan but also maximizes the application of resources.

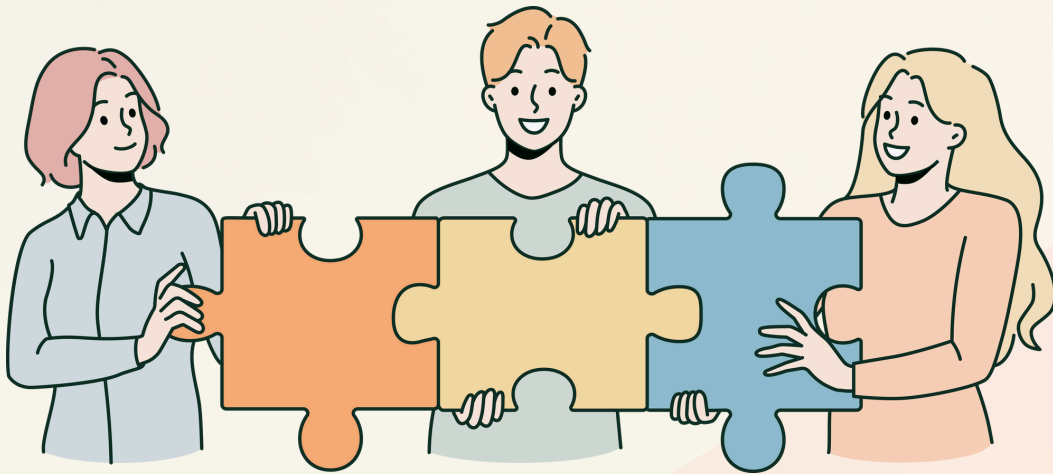

Scan QR code
for More Information

CO-ORGANIZED BY



The schedule for each session is subject to change,
Please refer to the updated announcement from each institution and stay tuned for the pre-departure notice.

TAIPEI CITY / NEW TAIPEI CITY

TIME	VENUE	COURSE	LECTURER
10/14 (Mon.) 08:30-11:00	MD1002, 10th Floor, Guo Xi Building, Fu Jen Catholic University	E-commerce	Dr. Yu-Ming Hsu Department of Finance and International Business, College of Management, Fu Jen Catholic University
10/15 (Tue.) 08:10-10:30	B427, College of Business and Management Building, Tamkang University	Accounting	Dr. Ku-Jun Lin Department of Accounting, College of Business and Management, Tamkang University
10/17 (Thu.) 12:50-15:00	Cheng 205, Liberal Arts Building II, National Taiwan Normal University	Professional Presentation	Dr. Ya-Chu Fan Center for Academic Literacy, National Taiwan Normal University
10/17 (Thu.) 16:00-19:50	Cheng 307, Liberal Arts Building II, National Taiwan Normal University	Women Through The Ages	Dr. Sheng-Yen Lu Department of History, College of Liberal Arts, National Taiwan Normal University
10/22 (Tue.) 15:00-17:50	310, Education Building, National Taiwan Normal University	Educational Psychology	Dr. Shu-Hua Tang Department of Education, College of Education, National Taiwan Normal University
10/23 (Wed.) 13:50-15:50	D205, Natural Science Building, Gongguan Campus, National Taiwan Normal University	Comprehensive Biotech Practice	Dr. Yun-Ju Lai Department of Life Science, College of Science, National Taiwan Normal University
10/24 (Thu.) 14:00-16:30	301, Ji Tao Building, National Chengchi University	Qualitative Research Methods	Dr. Yi-Ping Huang Department of English, College of Foreign Languages & Literature, National Chengchi University
10/29 (Tue.) 13:30-15:20	TD401, Technology and engineering Building, National Taiwan Normal University	Electrical Circuits Experiment	Dr. Hwa-Dong Liu Undergraduate Program in Vehicle and Energy Engineering, College of Technology and Engineering, National Taiwan Normal University

TAOYUAN CITY / HSINCHU CITY

TIME	VENUE	COURSE	LECTURER
10/16 (Wed.) 12:30-16:00	I206, College of Tourism, Chung Hua University	Management of Contemporary Festival and Event	Dr. Pei-Ying Wu International Tourism and Hospitality Management Double Degree Program, College of Tourism, Chung Hua University
10/24 (Thu.) 14:00-16:00	E2-221, Department of Mechanical Engineering, National Central University	Advanced Applied Mathematics	Dr. Te-Yao Chiu Department of Mechanical Engineering, College of Engineering, National Central University
10/30 (Wed.) 08:10-10:30	TBA, Chang Gung University of Science and Technology	Life Education	Dr. Ko-Shan Lee General Education Center, Chang Gung University

TAICHUNG CITY

TIME	VENUE	COURSE	LECTURER
10/16 (Wed.) 11:00-12:30	Baochiang Building, 9603, Central Taiwan University of Science and Technology	Pediatric Nursing: High Risk Newborn	Dr. Bai-Neng Yang Department of Nursing, Central Taiwan University of Science and Technology
10/29 (Tue.) 13:00-15:30	531, International Agricultural Research Center Building, National Chung Hsing University	Introduction to Agritourism	Dr. Chi-Ming Hsieh International Bachelor Program in Agribusiness, College of Agriculture and Natural Resources, National Chung Hsing University

HUALIEN CITY

TIME	VENUE	COURSE	LECTURER
10/23 (Wed.) 15:00-17:00	2D216, Jieren Campus, Tzu Chi University	The Analysis of Financial Reports	Dr. Wen-Chen Lo Department of Business Management, Tzu Chi University